



Sino-American Pharmaceutical Professionals
Association-Greater Philadelphia

2010
SAPA-GP Annual Conference

美中医药开发协会-费城 **2010** 年会

**Turn Challenges into Opportunities in an
Evolving Pharmaceutical Industry**

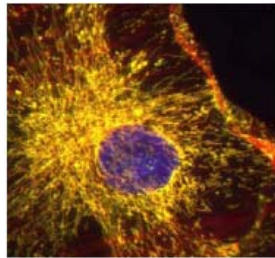

Keynote Speakers

Mervyn Turner, PhD

Chief Strategy Officer and Senior VP, Merck & Co

Evan Loh, MD

Senior VP, Pfizer

Zhi Hong, PhD

SVP, Head of ID CEDD, GSK

Allen Chao

Chairman, Newport Fund Management

Former CEO and Chairman, Watson

Ruiping Dong, MD, PhD

VP, Emerging Market & Asia Pacific

GDMA, BMS

Huacheng Wei, PhD

President,

Beijing Pharmaceutical Group Co. Ltd.

Jeff Wang

President and CEO

Development Center of Biotechnology, Taiwan

Friday & Saturday, April 30 - May 1, 2010

Manufacturers' Golf and Country Club (April 30)

511 Dreshertown Road, Fort Washington, Pennsylvania 19034

and

The Learning Center, Temple University Ambler Campus (May 1)

580 Meetinghouse Road, Ambler, Pennsylvania

For Program Details & To Register Online: www.sapa-gp.org

Organizing Co-Chairs

Tsang-Bin Tzeng, PhD

President, SAPA-GP

Jingsong Wang, MD

President-Elect, SAPA-GP

The Annual Conference of SAPA-GP is a one and half day event, featuring senior executives from biotechnology and pharmaceutical companies to discuss current challenges, innovative strategies, and the impact of mergers, acquisitions, and reorganization to our evolving industry. Also career development & job fairs focus on new job opportunities in R&D, outsourcing, business and entrepreneurships in emerging market.

If you are interested in sponsoring this event, please contact Dr. Tao Jiang at jiang@pc-institute.com

Conference Agenda

Friday, April 30, 2010

Manufacturers' Golf and Country Club (April 30)
511 Dreshertown Road, Fort Washington, Pennsylvania, 19034
(215) 886-3200 www.mg-cc.org

Career Development and Job Fairs

2:00 – 3:00 PM

Registration

2:00 – 4:30 PM

Career Development Seminar

Moderator: Tsang-Bin Tzeng, PhD & Laure Hong, MD, PhD

2:00 – 2:30 PM

How to turn a crisis into an opportunity and start ones own business

Allen Reitz, PhD, Co-Founder and CEO of ALS Biopharma LLC.

2:30 – 3:00 PM

Ms. Kathleen Czupich, Director, Pennsylvania Center for Drug Discovery

3:00 – 3:30 PM

Dr. Biao Jiang 姜标

副院长, 中国科学院上海高等研究院

Vice President, Shanghai Advanced Research Institute, Chinese Academy of Sciences

中国科学院上海高等研究院由中国科学院与上海市人民政府发起共建，以上海经济可持续发展的需求为导向，以增强自主创新能力为基点，以多学科交叉为依托的高技术领域的应用研究与人才培养机构。主要从事科技创新（信息与电子技术、能源与环境技术、医药与生物技术、新材料与工艺技术、交叉前沿科学）、关键技术与共性技术研发、产业孵化、技术转移与风险投资和创新人才培养，着力构建三大平台：创新研发平台，风险投资与技术转移平台，创新人才培养平台，实现四大功能：应用性研发功能，产业化服务功能，成果转化功能，人才培养功能。

3:30 – 4:00 PM

Jeff Wang

President and CEO, Development Center of Biotechnology, Taiwan

4:00- 4:30 PM

Darren Ji, MD, PhD, MBA

CEO, PharmaLegacy

4:30 – 5:30 PM

Career Development Panel Discussion & Job Fairs

Moderator: Jingsong Wang, MD & Guosheng Wu, PhD

Panelists:

Above Speakers plus

Zhi Hong, PhD, SVP, GSK

Zhengping Zhu, PhD, VP, Novartis

Ruiping Dong, MD, PhD, VP, BMS

Isaac Liu, Ph.D, CEO, Hisun Pharmaceuticals USA Inc.

Fran Parisi, VP Talent Sourcing, Pharmaceutical Search Professionals, Inc.

Robert Chandis, Manager Director, ZRG Asia Pacific

Antony Pusillo, Vice President, Veritas Life Science

Martin Reynolds, CEO, Sharpstream Life Sciences

5:30 – 6:00 PM

Coffee Break & Networking

6:00 – 8:30 PM

Dinner Reception

Keynote Speaker:

Mervyn Turner, PhD

Chief Strategy Officer, Senior VP of Emerging Market R&D, Merck Co. Inc

Invited Guests

[All Speakers for the Conference, &](#)

[Harry Kao](#), Executive Director, Governor's Advisory Commission on Asian American Affairs, Governor's Office, Commonwealth of Pennsylvania

[Terese Balzereit](#), Director, International Marketing, PA Tourism Office, PA Department of Community & Economic Development

[Anuj Gupta](#), Chief of Staff/Deputy Commissioner, Mayor's Office, City of Philadelphia

[Shi Yong](#), Deputy Consul General, Consulate General, The People's Republic of China in New York

[Mr. Dennis M. "Mickey" Flynn](#), President of Pennsylvania BIO

[Ms. Debbie Hart](#), President of BioNJ

[Mr. Bob Dayton](#), President of Delaware BIO

[David Zhang, MD](#), VP of Clinical Research, GSK

[Pearl Huang, PhD](#), VP of Franchise Integration, Merck Co. Inc

Conference Agenda

Saturday, May 1, 2010

The Learning Center, Temple University Ambler Campus

8:00 – 8:45 AM

Registration

8:45 AM – 12:00 PM

Morning Session

Emerging Markets & Transformation of Pharma R&D

Moderator: Tsang-Bin Tzeng, PhD (SAPA-GP President 2009 - 2010)

8:45 – 9:00 AM

Welcome and Opening Remarks

Tsang-Bin Tzeng, PhD, SAPA-GP President

Keynote Speakers

9:00- 9:30 AM

Evan Loh, MD

Senior VP, Pfizer

9:30- 10:00 AM

Zhi Hong, PhD

SVP, Head of Infectious Diseases Center of Excellence for Drug Discovery (ID CEDD),
GSK

10:00- 10:30 AM

Ruiping Dong, MD, PhD

VP, Emerging Markets & Asia Pacific, Global Development & Medical Affairs
Bristol-Myers Squibb

10:30- 11:00 AM

Wim Vandenhouwele

Executive Director, Vaccine Marketing, Merck Co. Inc. Former Marketing Director for
Merck Sharp & Dohme (China) Ltd.

11:00- 11:30 AM

Allen Chao

Chairman, Newport Fund Management
Former CEO and Chairman, Watson

11:30- 11:45 AM

Coffee Break

11:45- 12:30 PM

Chinese Pharmaceutical Industry Forum

Moderator: Jingsong Wang, MD (SAPA-GP President 2010-2011)

Panelists:

Huacheng Wei, PhD 卫华诚 董事长

President, Beijing Pharmaceutical Group Co. Ltd. 北京医药集团

Piaoyang Sun (Invited)

President, Jiangsu Hengrui Medicine, Co. 江苏恒瑞

Isaac Liu, Ph.D

CEO, Hisun Pharmaceuticals USA Inc., 海正药业

Jie Liu, PhD, (Invited)

VP of International Business Development

Sincere Inc. 先声药业

12:30 PM – 1:30 PM

Lunch (Complimentary to All Registered Attendees)

1:30 PM – 6:05 PM
Afternoon Session

1:30 – 3:00 PM

Merge, Acquisition, Intellectual Properties and Novel R&D Models

Moderators: Weihong Hsing, PhD, JD, Wendy Pan, PhD, JD, and Augustine Yee, JD

1:00 – 1:30 PM

Martin Birkhofer, MD (Invited)

VP, Strategic Transactions Group, BMS

1:30 – 2:00 PM

Jing-Shen (Jennifer) Hu, PhD

Director, Licensing & External Research (Mainland China, Hong Kong, & Taiwan)

Merck & Co., Inc

2:00 – 2:30 PM

How to minimize risk of intellectual property litigation when terminating employment

Mr. Ronald L. Panitch

Managing Partner, Panitch Schwarze Belisario & Nadel LLP

2:30 - 3:00 PM

TBD

3:00 – 3:30 PM

Coffee Break & Networking

3:30 – 5:30 PM

CRO Forum

Moderators: Bo Liang, PhD, Joan Shen, MD, PhD

Panelists:

Xiaoping Ye, MD, PhD, CEO, Tigermed

Chunlin Chen, PhD, CEO, Medicilion

Darren Ji, MD, PhD, MBA, CEO, PharmaLegacy

Song Li, PhD, CEO, Frontage Laboratories

Jason Jin, MD, PhD, CEO, ShanghaiBio

Larry Wang, PhD, President, GeneScript

Yin Ray, PhD, CEO, ANP Technologies

Wuxi AppleTec

6:00 – 6:05 PM

Closing Remarks

Jingsong Wang, MD, SAPA-GP President 2010-2011

Speakers' Bio

Allen B. Reitz, Ph.D., Chief Executive Officer

Dr. Reitz has had 27 years of demonstrated accomplishment as a medicinal chemist in the pharmaceutical industry, including nearly 26 years with Johnson & Johnson. For 16 years at the Spring House, Pennsylvania facility of Johnson & Johnson he led the medicinal chemistry research effort in the area of the diseases of the central nervous system for both psychiatry and neurology. He is co-inventor as well as Team Leader, in most cases, for seven compounds that have entered human clinical trials, three of which are currently in the clinic (Phase I and II). He has ca. 130 scientific publications and 43 issued U.S. patents, and is the Editor-in-Chief of the journal *Current Topics in Medicinal Chemistry*. He has extensive experience in project and portfolio management, target validation, hit triage, hit to lead and lead optimization medicinal chemistry, eADME profiling, and preclinical candidate selection. He is also Adjunct Professor at Drexel University, College of Medicine.

Ms. Kathleen M. Czupich, Director, PA Center for Drug Discovery

Ms. Kathleen M. Czupich has over 20 years experience in business development and was the founding administrator for the IHVR and the Center. Ms. Czupich managed the financial and administrative aspects of the \$7.9 million grant to construct the Center and the resulting building project totaling more than \$14 million. She was also instrumental in the negotiation, financing and purchase of the adjacent building, expanding the PBC to 115,000 square feet. Currently, in her role as Director of the PCDD, Ms. Czupich works on business development, grants administration, and management for early stage technology based businesses.

Conference Partners



Sponsors



SPAP-GP Annual Conference 2010 Organizing Committee

Tsang-Bin Tzeng (Co-Chair)

Jingsong Wang (Co-Chair)

Jianguo An

Chang Bai

Zhibiao Fu

Jian He

Ming He

Laura G. Hong

Weihong Hsing

Zak Huang

Tao Jiang

Mabel Ju

Lee Kang

Wensheng Lang

Jian Li

Jiangfan Li

Kai Li

Li Li

Bo Liang

Yin Liang

Frank Liu

Peter Luo

Wenfang Miao

Xi (Sherry) Ouyang

Wendy Pan

Yu Ru

Li Shi

Joan (Huaqiong) Shen

Haisong Tan

Deana F Wang

Xinkang Wang

Guosheng Wu
Helen Yang
Jin Yang
Ray Yin
Hancheng Zhang
Sean Zhang

Yun Zhang
Zhongda Zhang
Hua (Marlon) Zhong